

# Patient report

Bio-Rad                      DATE: 02/19/2020  
D-10                         TIME: 11:42 AM  
S/N: #DJ4I016123        Software version: 4.30-2  
Sample ID:                 10682630  
Injection date             02/19/2020 11:21 AM  
Injection #: 29             Method: HbA1c  
Rack #: ---                 Rack position: 8

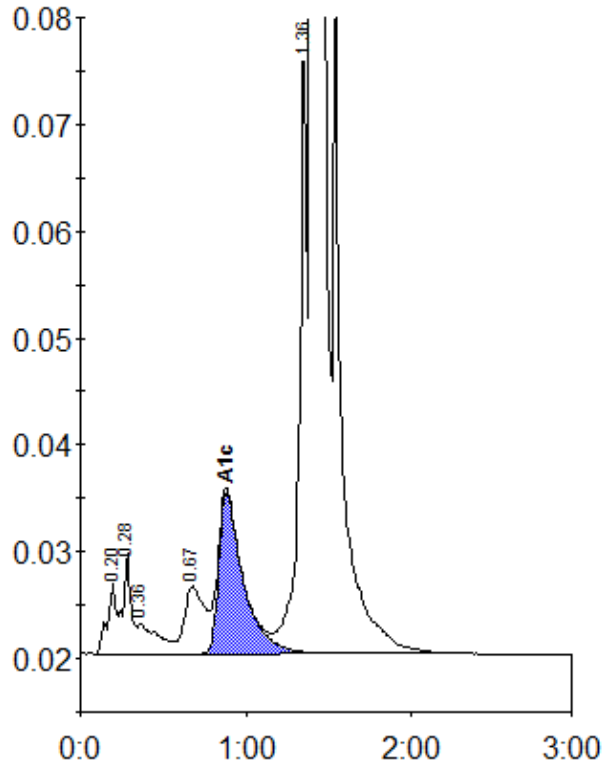

Peak table - ID: 10682630

Peak	R.time	Height	Area	Area %
A1a	0.20	6617	24583	0.7
A1b	0.28	9382	32821	0.9
Unknown	0.36	2757	23956	0.7
LA1c/CHb-1	0.67	6286	53044	1.5
A1c	0.88	15143	155663	6.1
P3	1.36	55479	175070	4.9
A0	1.40	1049538	3074268	86.9
Total Area:		3539404		

Concentration:	%
A1c	6.1